



<b>Client:</b>	Iron Within Research
<b>Accession #:</b>	2605060161
<b>Search Code:</b>	Iron2605060161
<b>Received:</b>	05/06/2026
<b>Reported:</b>	05/08/2026
<b>Lot:</b>	Purple Cap

## Sample Summary

<b>Product:</b>	Kisspeptin-10 10mg	<b>Purity:</b>	99.07%
<b>Identity:</b>	Confirmed	<b>Net Content:</b>	12.04 mg
<b>Appearance:</b>	White Lyophilized Powder		

## Analytical Results

Test	Result
Identity (LC-MS)	KPV
Purity (HPLC-UV)	99.07%
Net Content	12.04 mg

Method: HPLC with UV detection coupled with mass spectrometry (LC-MS).

### Chromatogram

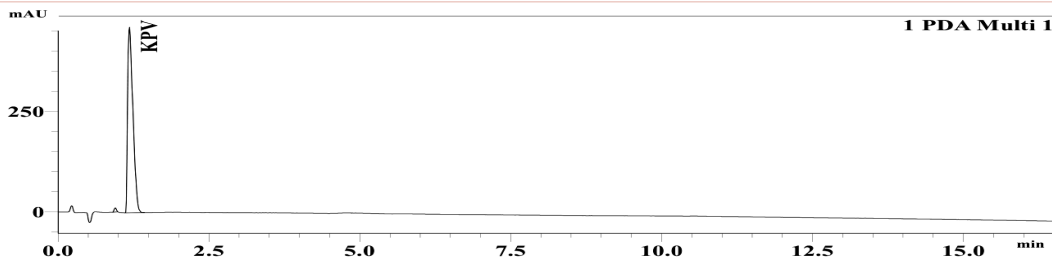

### Mass Confirmation

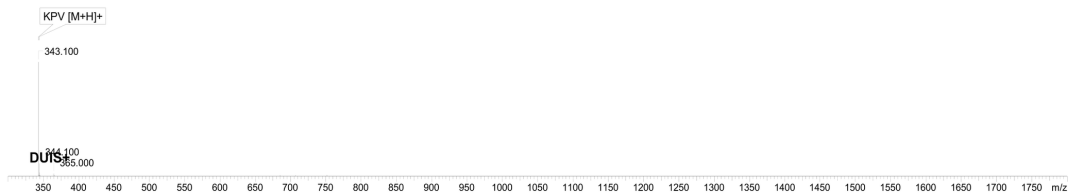

Principal Chemist

FreedomDiagnosticsTesting.com

Admin@FreedomDiagnostics.net

Proudly Owned and Operated in the USA

The peptide purity analysis reported here was conducted using LCMS/MS under standard laboratory conditions. This analysis is intended for informational purposes only and is specific to the sample(s) provided. The peptides tested are intended for research use only and are not approved for human or veterinary use, diagnostic, therapeutic, or clinical applications. Results should be interpreted by qualified professionals within the scope of the intended research. The accuracy and reliability of the test may be influenced by sample integrity, handling, and other experimental variables.



<b>Client:</b>	Iron Within Research
<b>Accession #:</b>	2605060158
<b>Search Code:</b>	Iron2605060158
<b>Received:</b>	05/06/2026
<b>Reported:</b>	05/08/2026
<b>Lot:</b>	Black Cap

### Sample Summary

<b>Product:</b>	Kisspeptin 5mg	<b>Purity:</b>	98.04%
<b>Identity:</b>	Confirmed	<b>Net Content:</b>	3.81 mg
<b>Appearance:</b>	White Lyophilized Powder		

### Analytical Results

Test	Result
Identity (LC-MS)	Kisspeptin
Purity (HPLC-UV)	98.04%
Net Content	3.81 mg

Method: HPLC with UV detection coupled with mass spectrometry (LC-MS).

#### Chromatogram

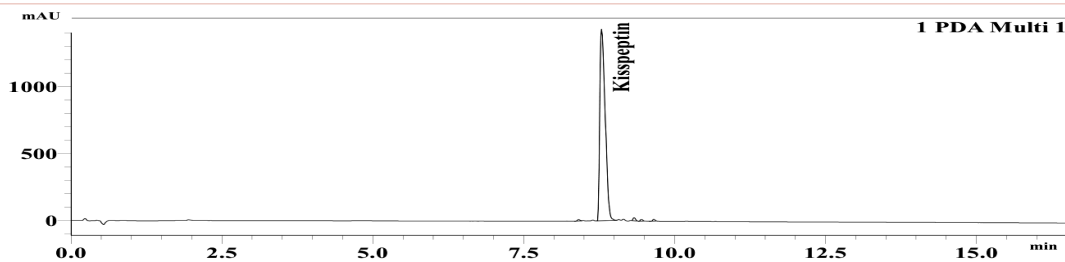

#### Mass Confirmation

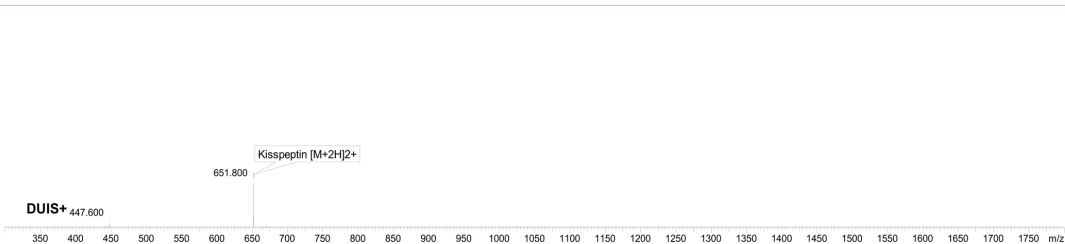

Principal Chemist

FreedomDiagnosticsTesting.com

Admin@FreedomDiagnostics.net

Proudly Owned and Operated in the USA

The peptide purity analysis reported here was conducted using LCMS/MS under standard laboratory conditions. This analysis is intended for informational purposes only and is specific to the sample(s) provided. The peptides tested are intended for research use only and are not approved for human or veterinary use, diagnostic, therapeutic, or clinical applications. Results should be interpreted by qualified professionals within the scope of the intended research. The accuracy and reliability of the test may be influenced by sample integrity, handling, and other experimental variables.